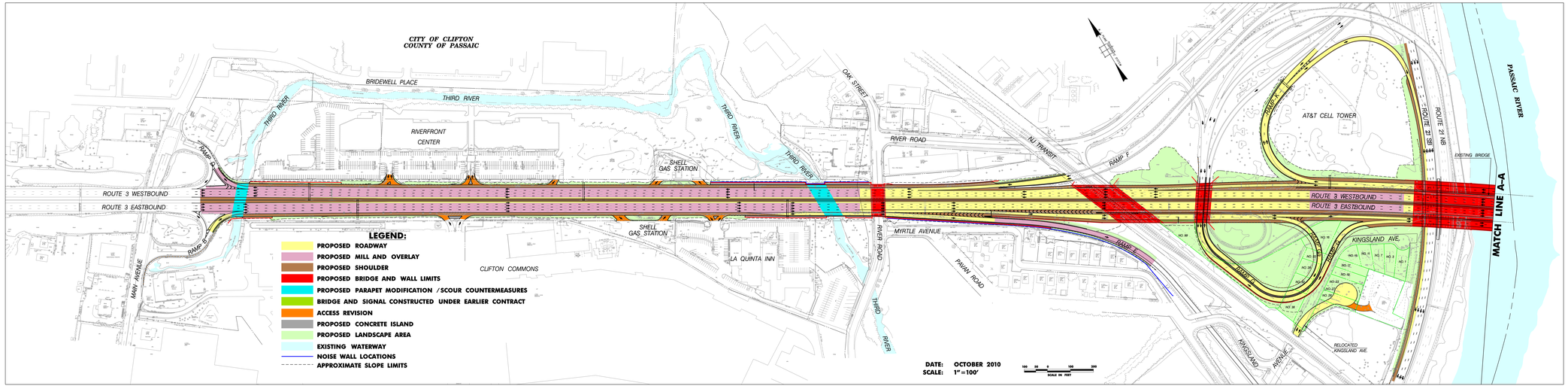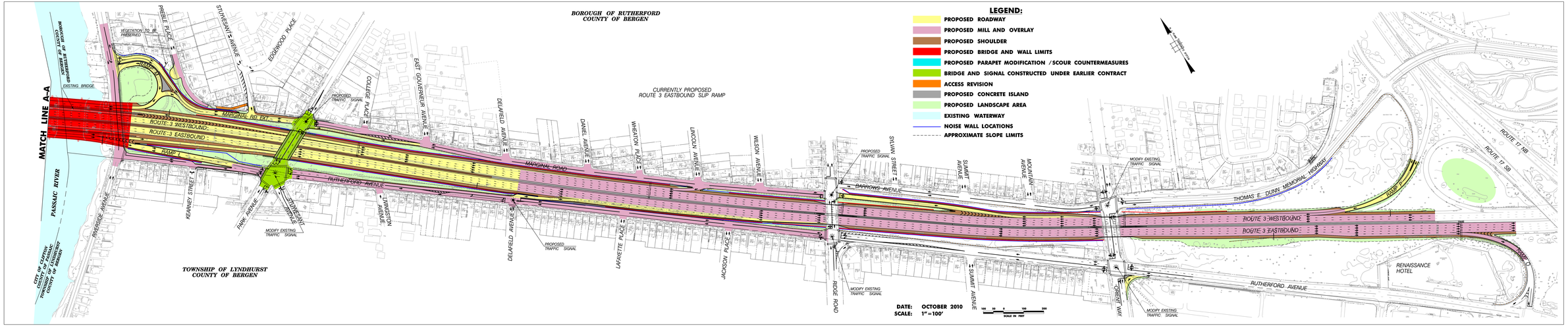ROUTE 3 AT THE PASSAIC RIVER CROSSING – PROPOSED IMPROVEMENTS